

REGISTRATION FEE

FOR ALL HEALTHCARE
PROVIDERS - RM 50

– Cash on site

Parents & Patients - FREE

REGISTRATION FORM

Name:

Designation:

- Specialist Medical officer
 House officer Nurse/Allied health
 Parent Patient

Address for Correspondence:

HP: _____

Email: _____

CONTACT INFORMATION

Please email all registration to:

DR MATHAN MOHAN at
matmunusamy@gmail.com

HP: 012- 332 8664

OR

Fax and mail to:

Dr Hung Liang Choo
Department of Paediatrics
Institut Pediatrik
Hospital Kuala Lumpur
50586, Jalan Pahang
WP Kuala Lumpur Malaysia

Fax: 03 - 2693 5102

For any enquiry, please contact Dr
Mathan Mohan HP: 012- 332 8664



PERINGATAN

Closing Date : 10 NOV 2018
(Please Register By Closing Date for
Catering Purposes)

1st MALAYSIA MARFAN
SYNDROME SYMPOSIUM

&

1st MALAYSIAN MARFAN
SUPPORT NETWORK MEETING

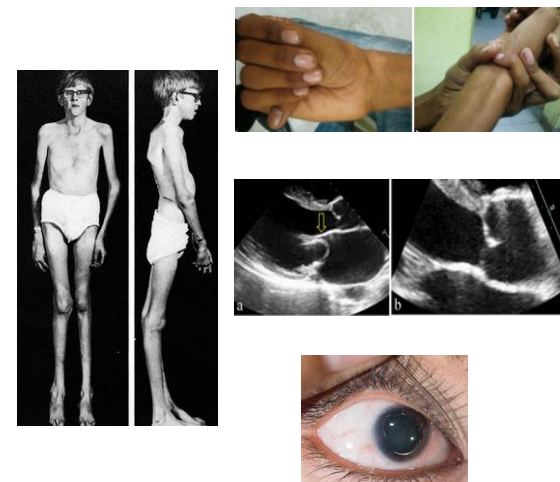

Tuesday, 27 November 2018
Auditorium, Level I
Institut Pediatrik
Hospital Kuala Lumpur

CPD points will be awarded



Kementerian Kesihatan
Malaysia



Malaysian Paediatric
Association

PROGRAMME - AUDITORIUM

0800 - 0830: Registration

0830 – 0845: Welcome address

Dr Hishamshah Mohd Ibrahim

0845 – 0930: Genetics & Diagnostic Criteria of Marfan Syndrome *Dr Chew HB*

0930 – 1015 Ophthalmological Manifestations & Management in Marfan Syndrome *Mr Sunder R*

1015 – 1045: Tea Break

1045 – 1130: Cardiac Features of MS & Medical Management *Dr Hung LC*

1130 – 1215 : Cardiac Surgery in Marfan Syndrome *Mr Pau KK*

1215 – 1300 : Skeletal Abnormalities, Scoliosis – Care & Surgical Management *Dato Dr Fazir M*

1300 – 1400: Lunch

1400-1445 : Other Issues in Marfan Syndrome *Dr Keng WT*

1445 – 1530: Genetic Counselling issues in Marfan Syndrome *Prof Thong MK*

1530 – 1600: : Living with Marfan Syndrome *Ms Ng YM*

1600 – 1630 Tea and Close

PROGRAMME – CME ROOM MARFAN SUPPORT NETWORK

0900 – 0930: Registration

0930- 0945: Welcome Session *Dr Hung LC*

0945 – 1015: Ice Breaking Session *Dr Hung LC*

1030 – 1100: Tea Break

1100 – 1200 Sharing Sessions

Mod: Dr Chew HB

1100 – 1130 : Sharing by Parents

How the diagnosis of Marfan Syndrome has changed family life

1130 – 1200 : Sharing by Patients

Life style change after diagnosis of Marfan Syndrome

1200 – 1300: Marfan Syndrome Support Network Meeting, Formation of Ad Hoc Committee *Mod: Dr Hung LC*

1300 – 1400: Lunch and Close

1400 - 1445: Physical activities to keep healthy in Marfan Syndrome *Dr Keng WT [together in auditorium]*

FACULTY

Dr Chew Hui Bein
Paediatrician & Clinical Geneticist HKL

Dato' Dr Fazir Mohamad
Consultant Orthopaedic Surgeon HKL

Dr Hung Liang Choo
Consultant Paediatrician & Paediatric Cardiologist HKL

Dr Keng Wee Teik
Consultant Paediatrician & Clinical Geneticist HKL

Ms Ng Yee Ming
Psychologist

Mr Pau Kiew Kong
Consultant Cardiothoracic Surgeon IJN

Mr Sunder Ramasamy
Consultant Paediatric Ophthalmologist
Tropicana Medical Center / HKL

Prof Dr Thong Meow Keong
Consultant Paediatrician & Geneticist UMMC

ORGANISING COMMITTEE

Dr Hung Liang Choo
Consultant Paediatrician & Paediatric Cardiologist HKL

Dr Mathan Mohan
Paediatrician IPHKL

Mohamad Fazrol Izwan / Siti Nur Azlina / Norasyakira Azmi
Assistant Medical Officer IPHKL

Noor Amira Amara / Nur Ayuni Mansor
Allied Health IPHKL